

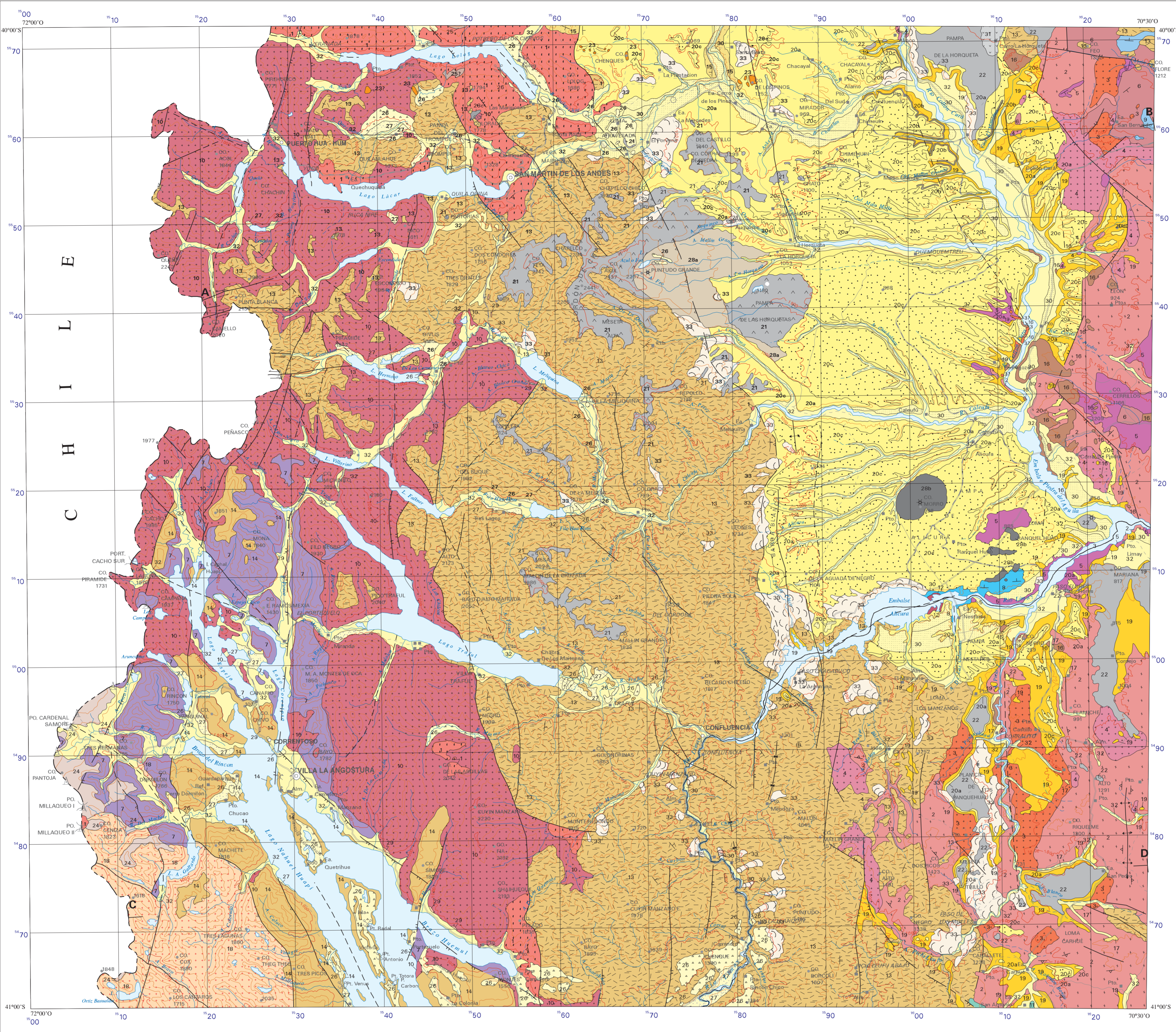

CUADRO ESTRATIGRÁFICO

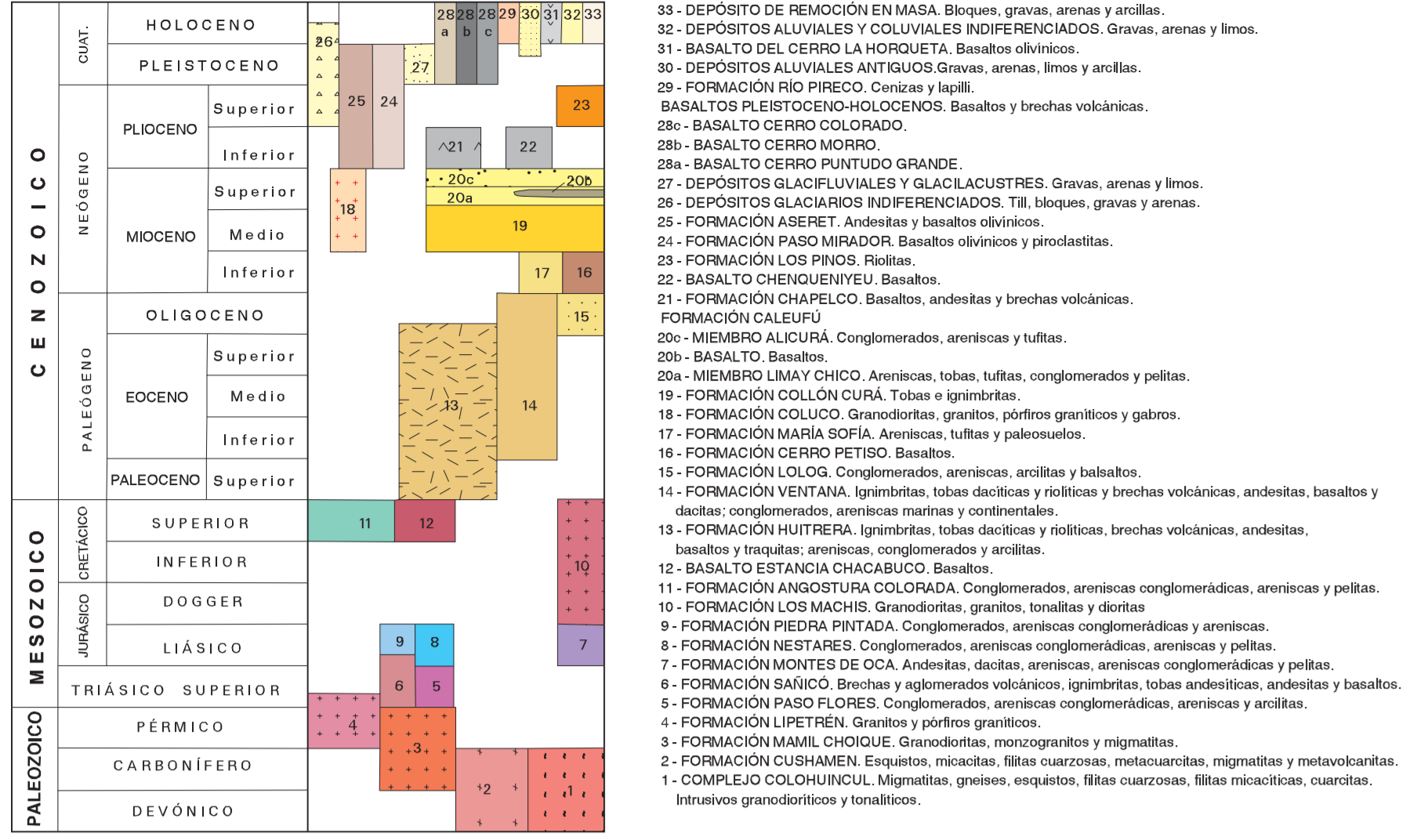

ESQUEMA REGIONAL

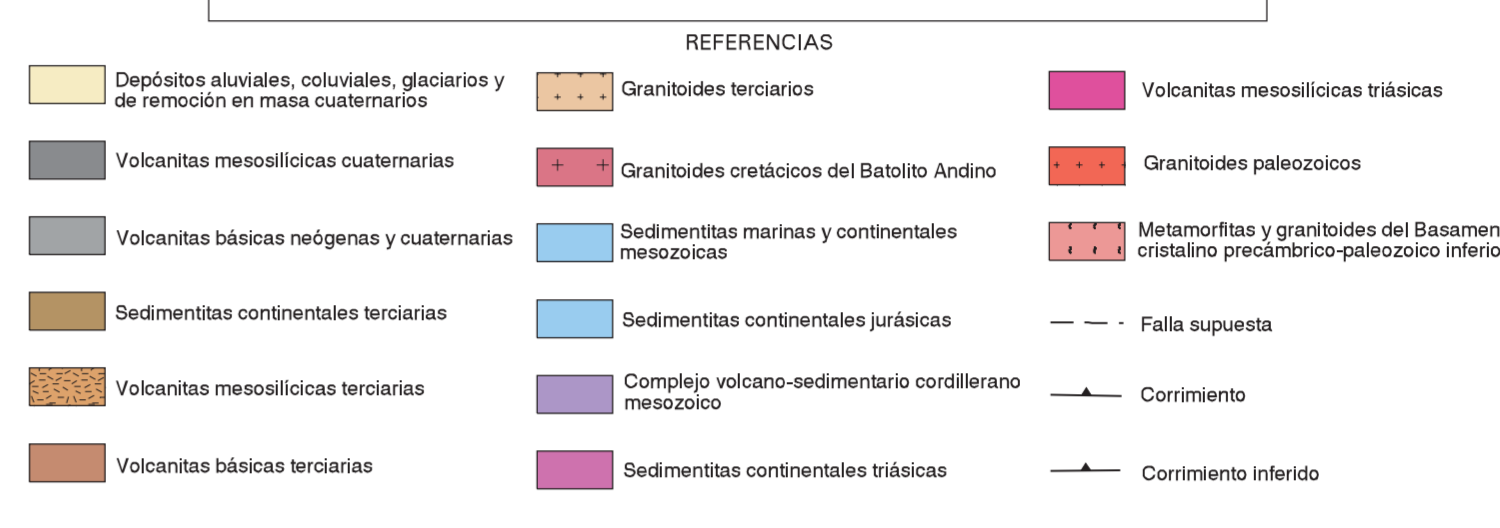
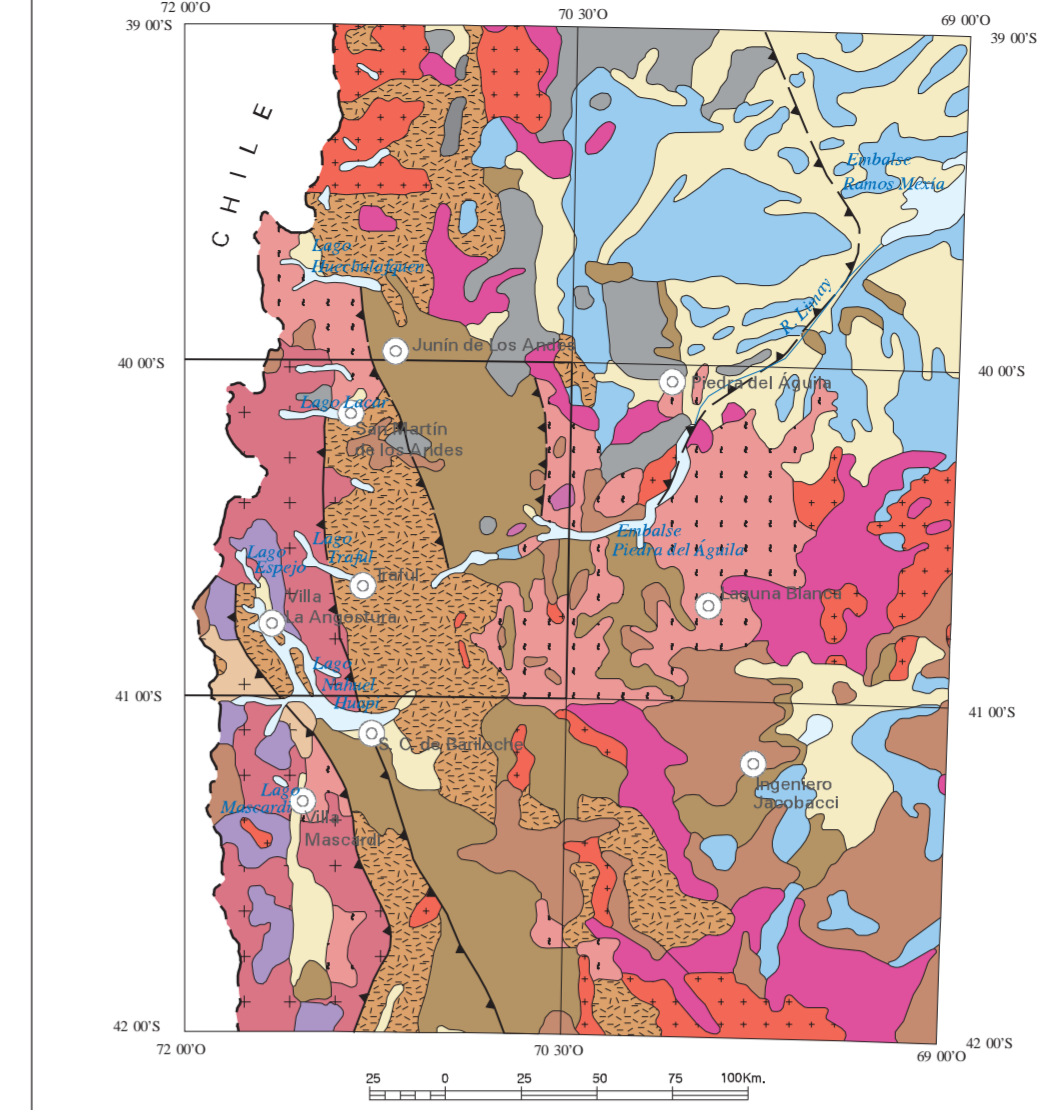

ESQUEMA GEOMORFOLÓGICO

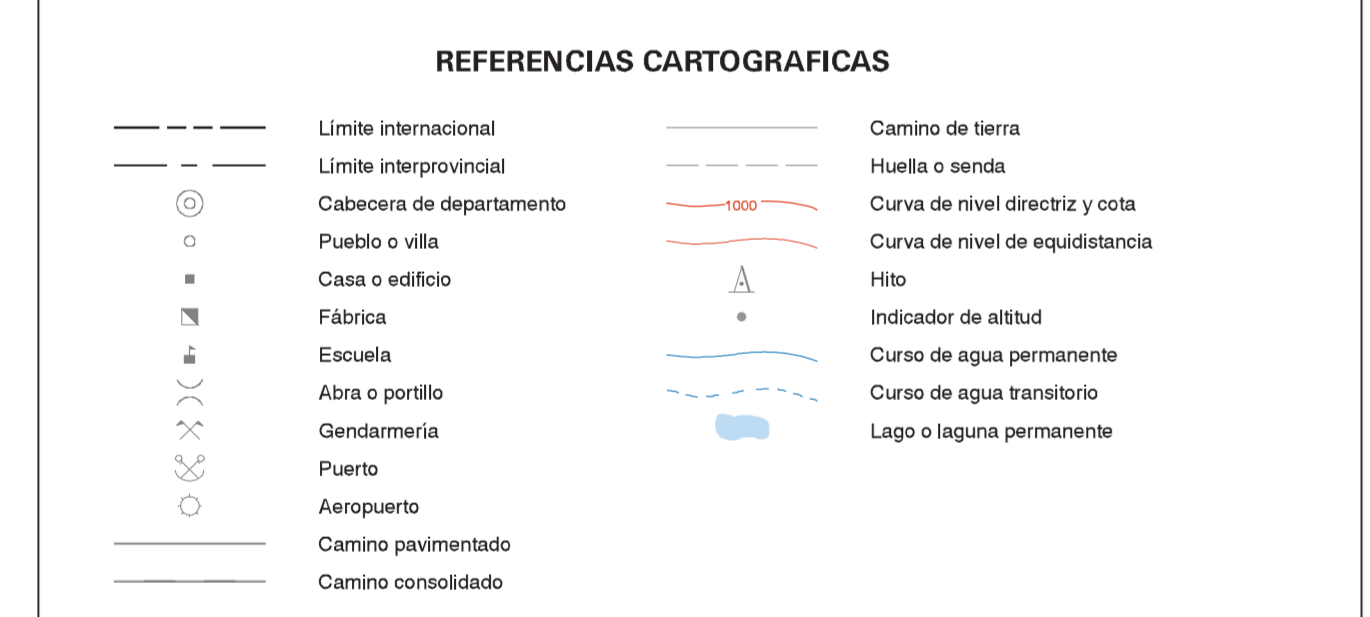
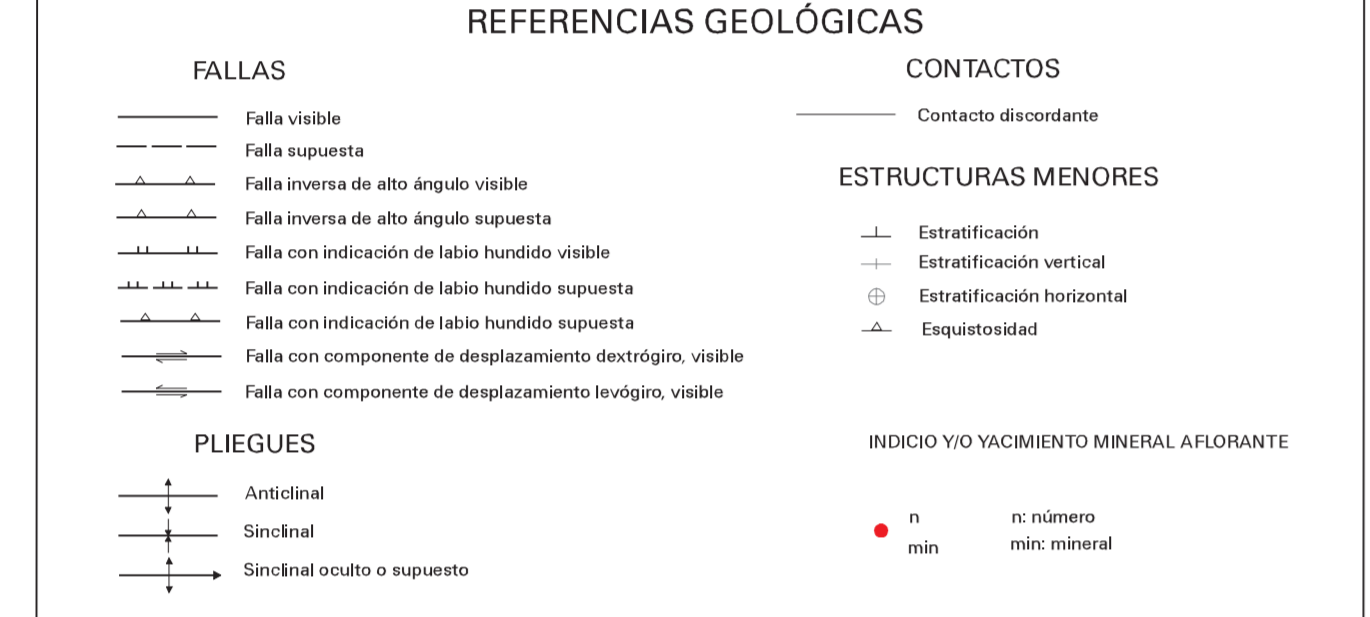
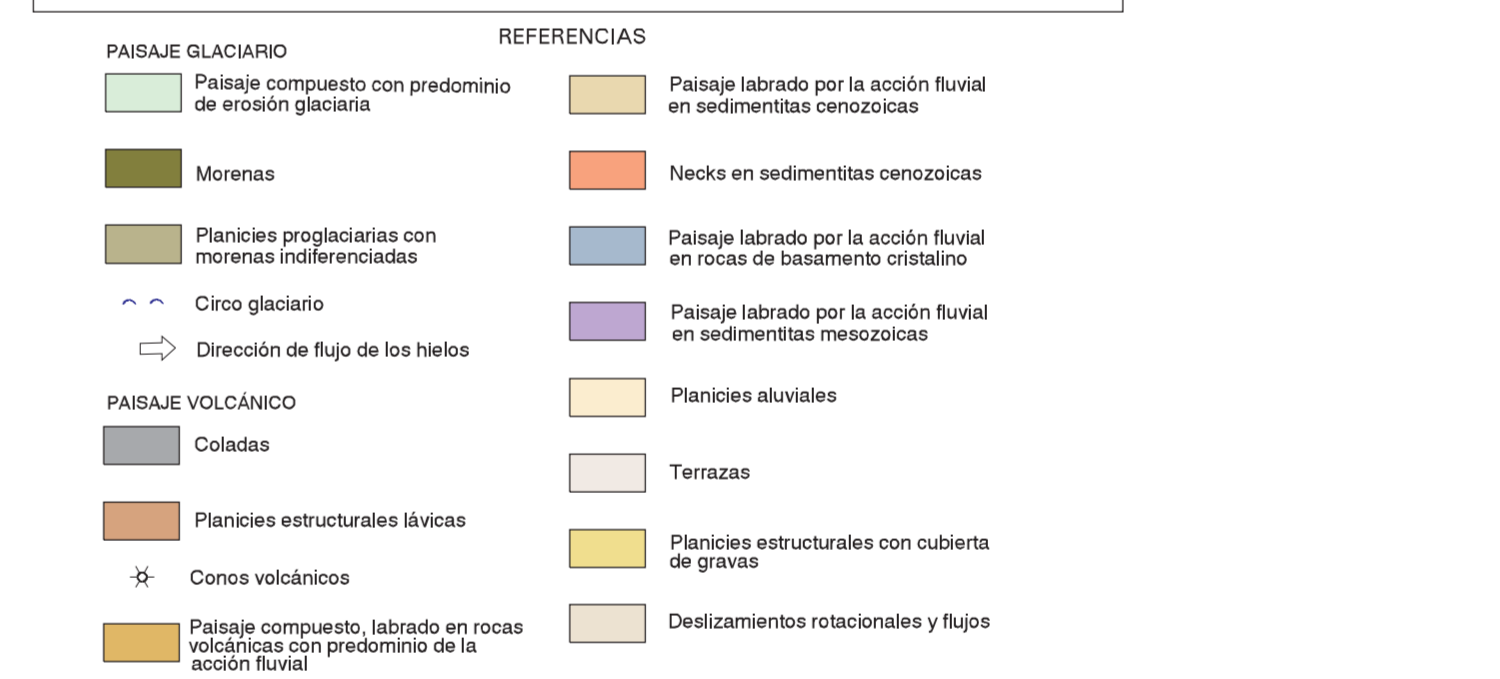
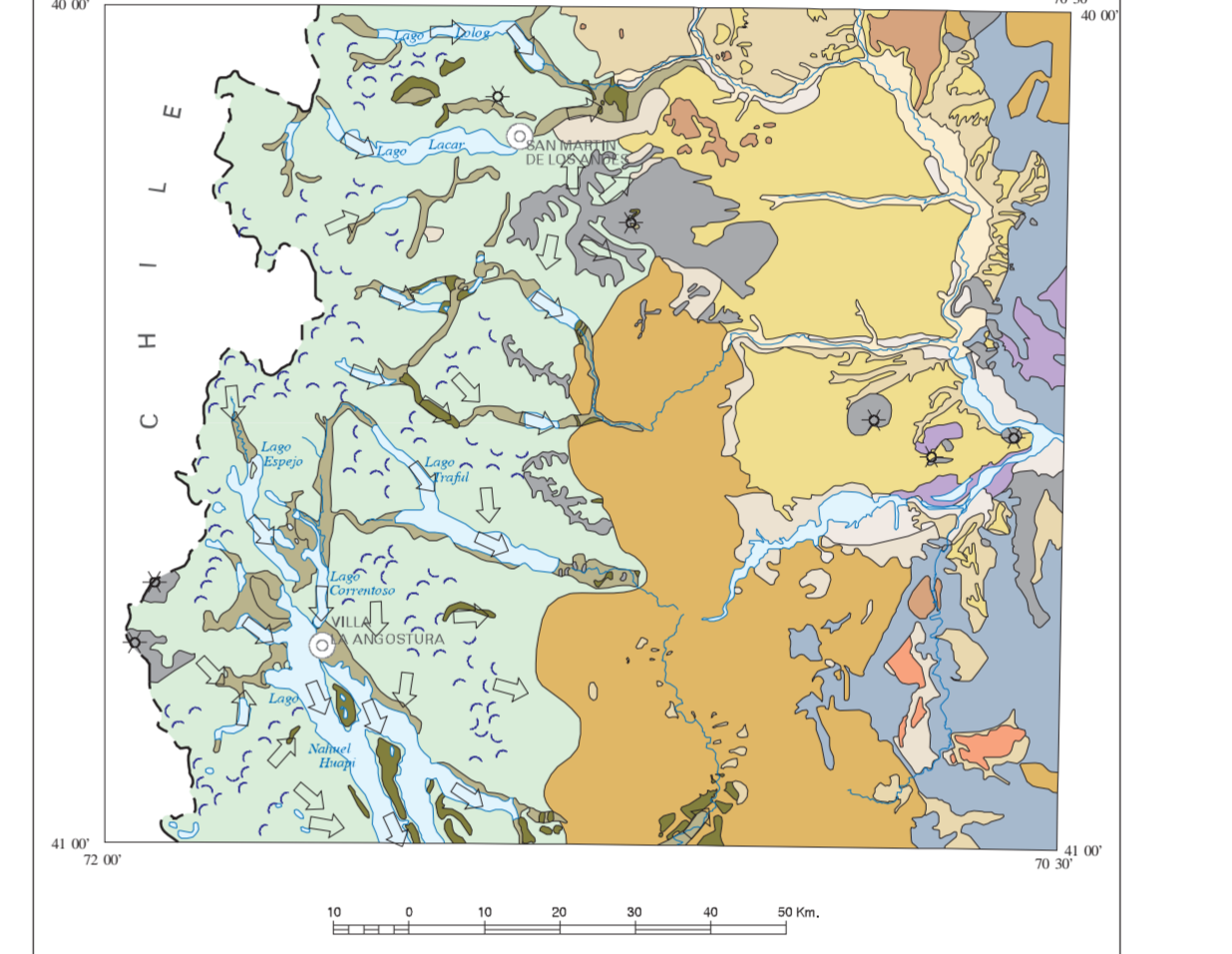

ABREVIATURAS

A.	Arroyo	Alm.	Almácen	Chf.	Cañadón	CO.	Cerro
E.	Estre	Est.	Estancia	l.	Lago	L.	Lago
Lag.	Laguna	P.	Punta	PO.	Paseo	PORT.	Portillo
Pl.	Puerto	Pla.	Pueblo	R.	Rio	Ref.	Refugio

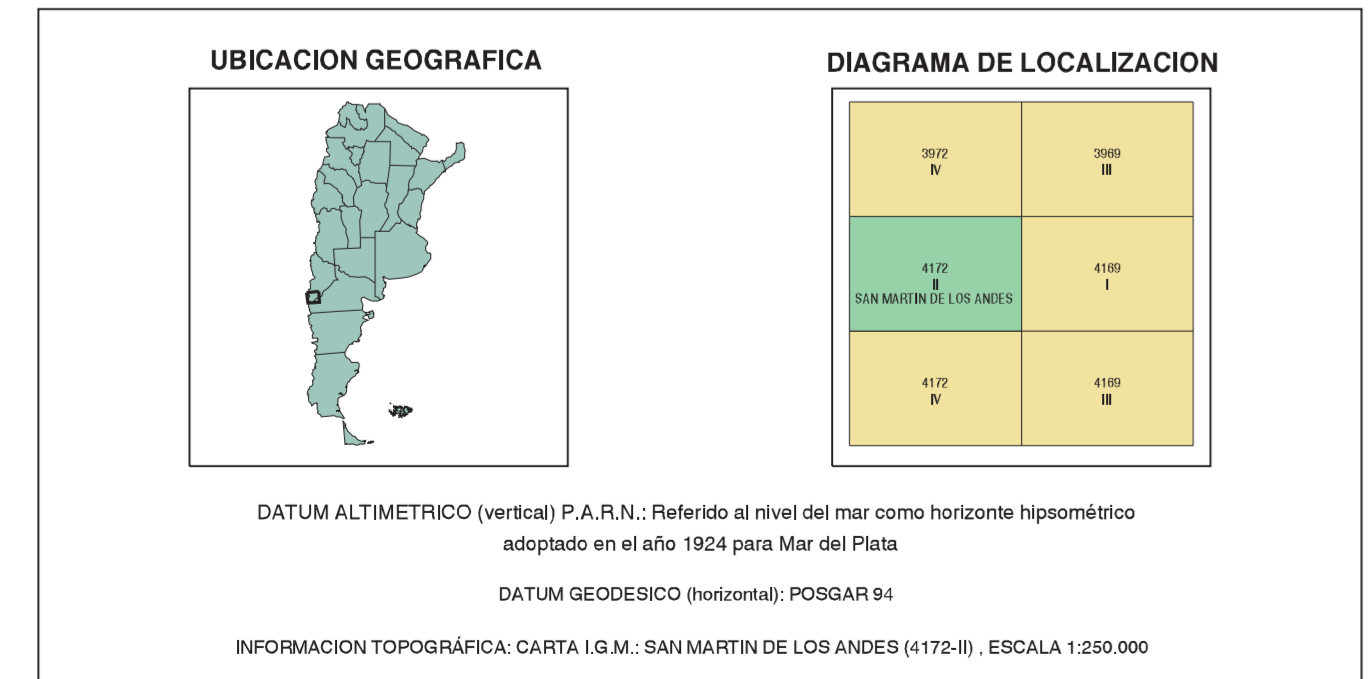

TREATAMIENTO AEROFOTOCO: UNIDAD GEODINAMICA REMOTOS Y SIG, IGRM
EDICION DIGITAL: María E. Gómez.

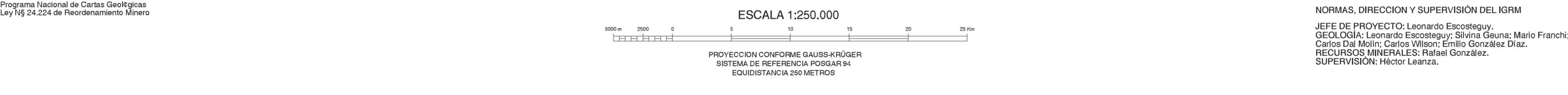

NORMAS, DIRECCION Y SUPERVISION DEL IGRM
JEFE DE PROYECTO: Leonardo Escosteguy,
GEOLOGO: Leonardo Escosteguy, Silvia Guerra, Mario Franchi,
CAROLINA MORAN, CARLOS WILSON, GRITIA CRUZADA DIAZ,
HECTOR O. BARRERA, MARCELO S. BARRERA, GONZALEZ DIAZ,
SUPERVISOR: Hector Leizaola.

PERFILES TRANSVERSALES

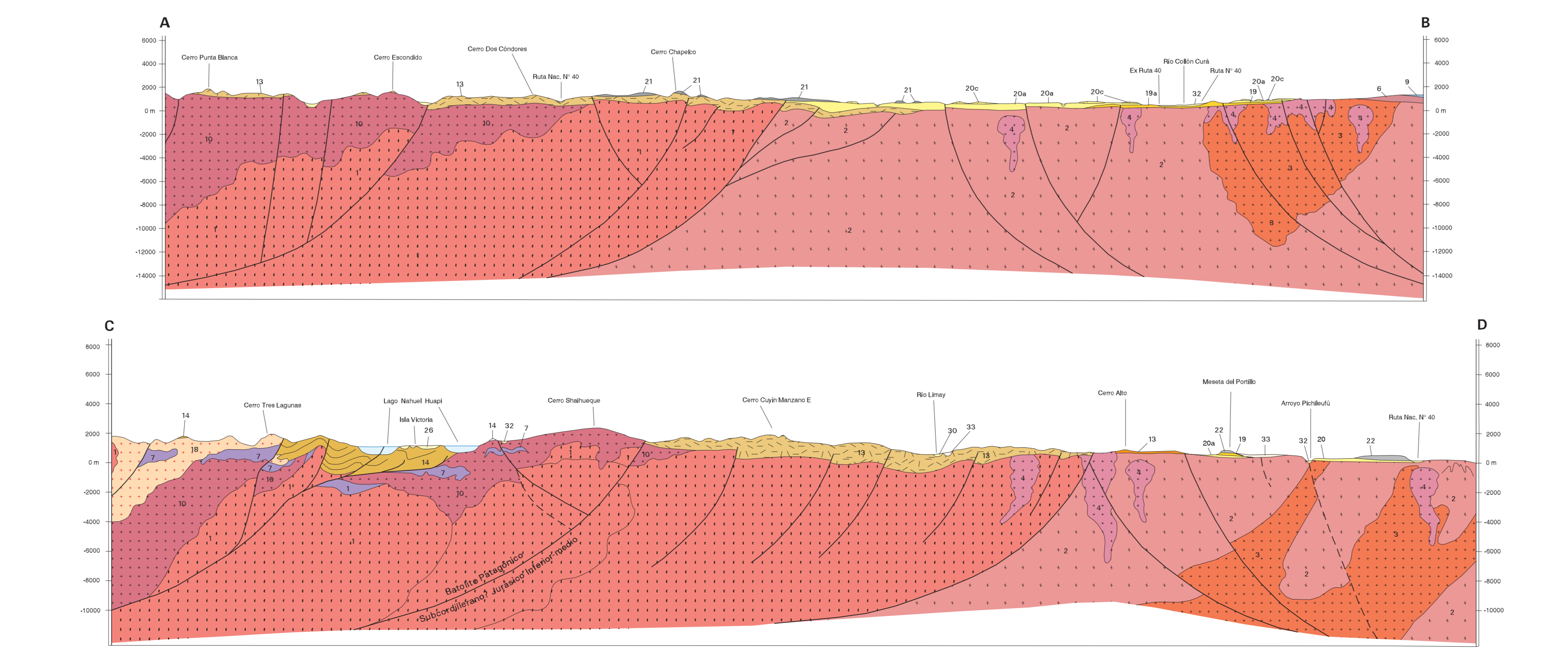

PERFILES COLUMNARES

